

Capture 16









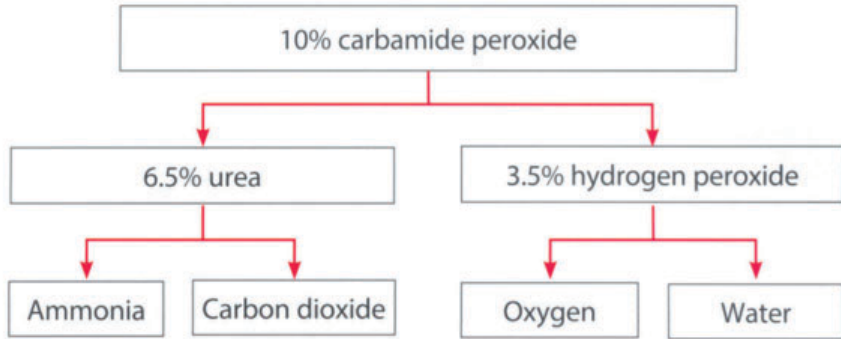
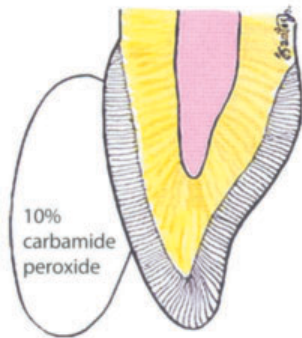









Bleaching a single dark tooth that has received endodontic treatment

Do you bleach internally, externally, or some combination of the two?

Indications for external bleaching

- Pulp chamber adequately debrided
- Endodontic access adequately sealed with appropriate composite shade
- Risk of damage to canal/tooth if internal access is attempted

Bleach externally

Use tray bleaching
(see Fig 16-14)

Single-tooth tray

Full-arch tray

Indications for internal bleaching

- Root canal complete but access not definitively restored
- Unknown if pulp chamber is adequately debrided
- No risk of damage to canal/tooth if internal access is attempted

Bleach internally

Prepare endodontic access opening to clean all of pulp chamber, place RMGI barrier, insert bleaching material (10% CP)

Combination
closed internal and
external treatments

Close internal chamber with cotton and temporary seal; continue bleaching by only applying external bleaching with tray (see Fig 16-14)

Internal treatment
only

Close internal chamber with cotton and temporary seal; continue internal bleaching treatment by changing 10% CP weekly 2 to 6 times

Motivated patient:
Combination open
internal and external
treatments

Leave chamber open so patient applies 10% CP internally and covers tooth with external tray also containing 10% CP



Barrier
(glass ionomer or
polycarboxylate
cement)

Bleaching agent
(hydrogen peroxide,
sodium perborate, and/
or carbamide peroxide)

Provisional
restorative
material

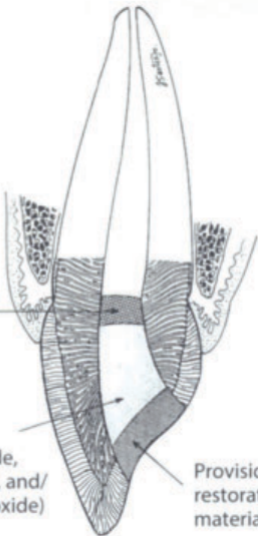

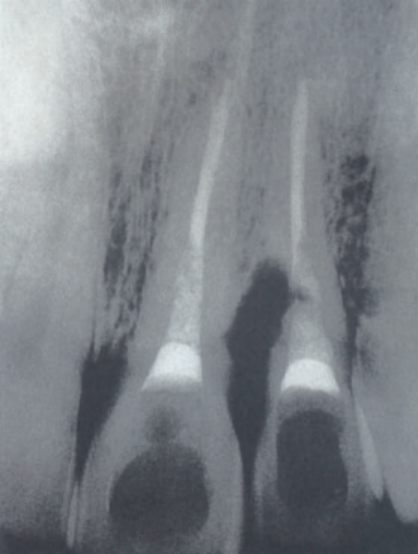





Restoration of bleached endodontically treated tooth

Wait 2 weeks after internal, external, or combination bleaching has reached the maximum lightening to evaluate bleaching outcome

Tooth darker than adjacent teeth

Etch, prime, and bond, then apply stark white or lightest shade of resin composite material in the root and chamber to attempt to lighten shade internally, stopping 1 mm coronal to orifice opening

Close the opening with matching-shade resin composite restoration, using either opaque or translucent materials depending on tooth color

Tooth matches adjacent teeth

Etch, prime, and bond, then restore with translucent or opaque resin composite restoration, depending on the tooth's translucency

Condition and restore with RMGI in root and chamber portion, leaving 1 mm for resin composite

Close the opening with matching-shade resin composite, using either opaque or translucent materials depending on tooth color

Tooth bleached lighter than adjacent unbleached teeth

Use tray bleaching to carefully titrate bleaching of other teeth to match, and use low-concentration CP and short wear times to avoid overlightening adjacent teeth

Close the opening with matching-shade resin composite, using either opaque or translucent materials depending on tooth color, or RMGI and resin composite restoration















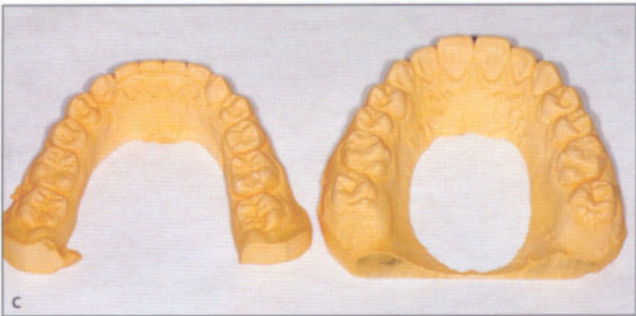



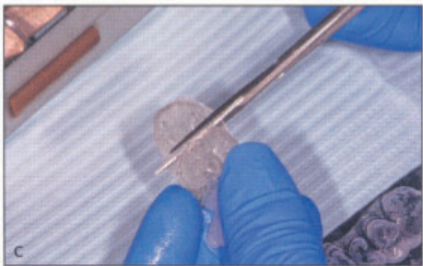
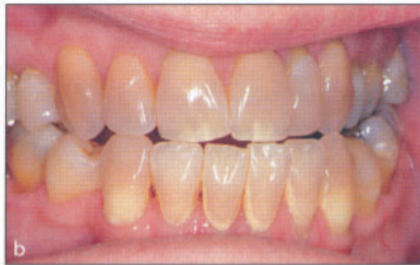

















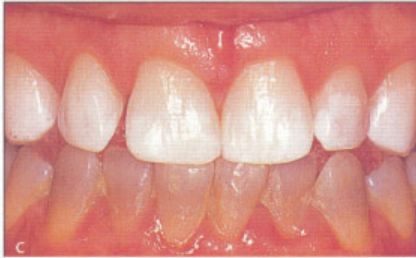





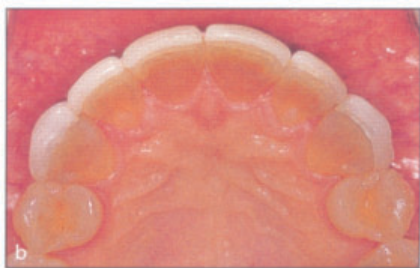

Capture 17

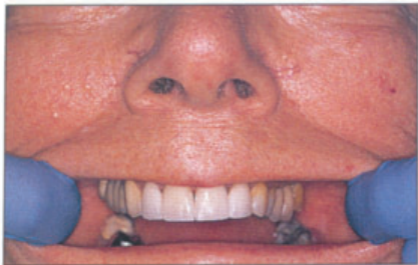



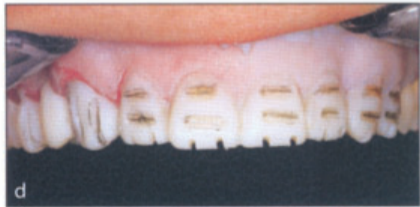



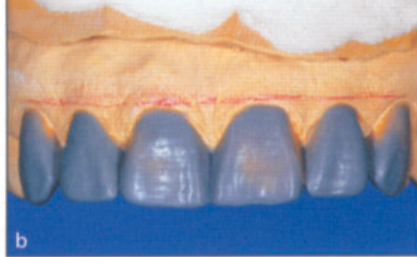



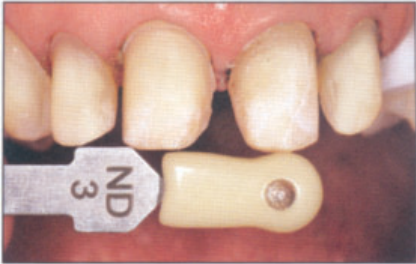

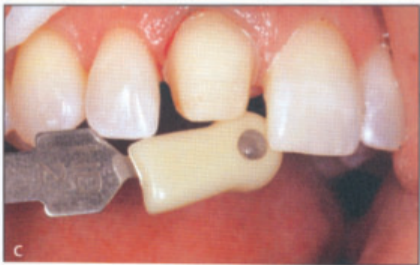



















0.3 mm

The diagram shows a cross-section of a tooth with a red gingival margin. Three horizontal lines are drawn across the tooth crown, with labels indicating their vertical positions: 0.3 mm at the top, 0.5 mm in the middle, and 0.7 mm at the bottom. The tooth is light brown and has a smooth, rounded shape. The background is a solid red color.

0.5 mm

0.7 mm

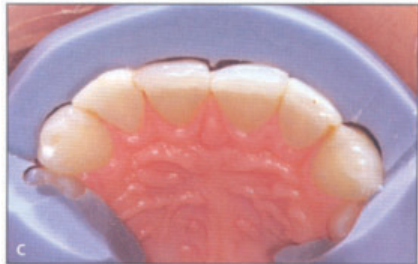



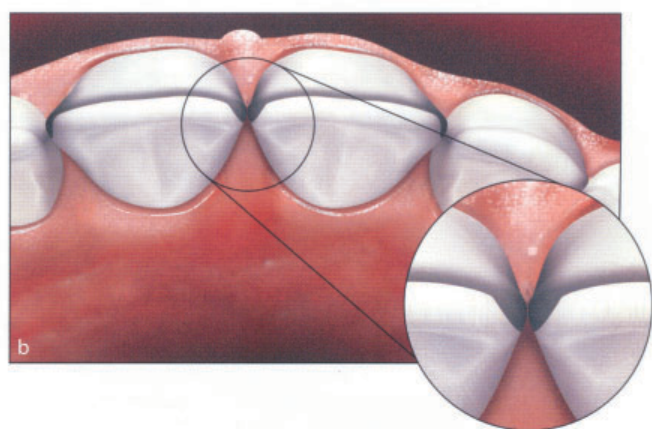
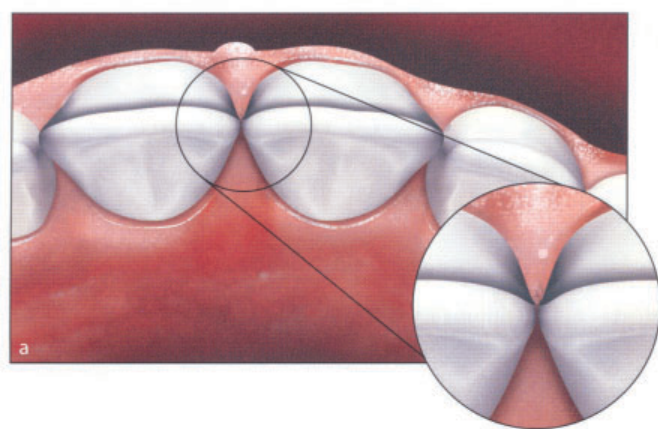



0.3 mm →

0.5 mm →

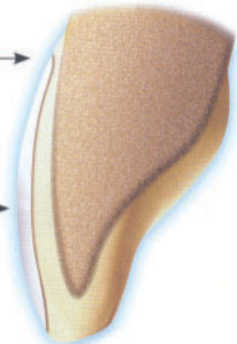

a

0.3 mm →

0.5 mm →



b

0.3 mm



0.5 mm



0.7 mm



1.5-2.0 mm

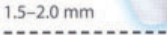



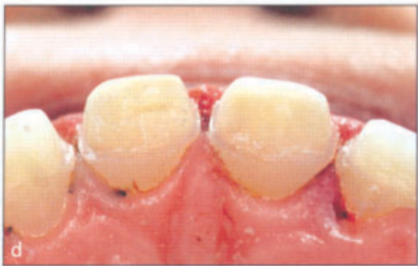

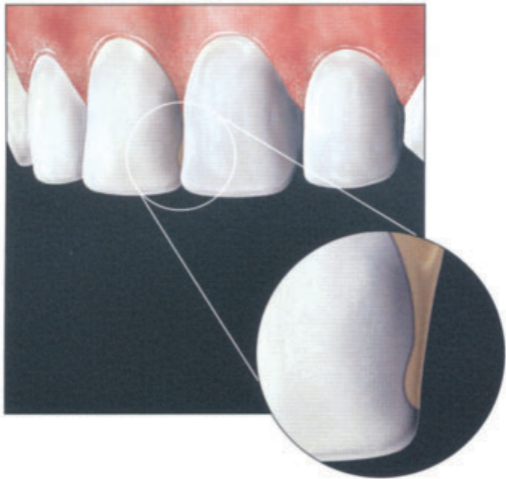



1.5-2.0 mm



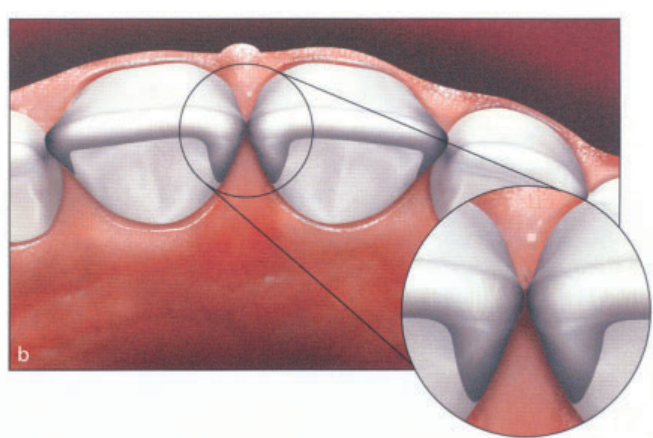
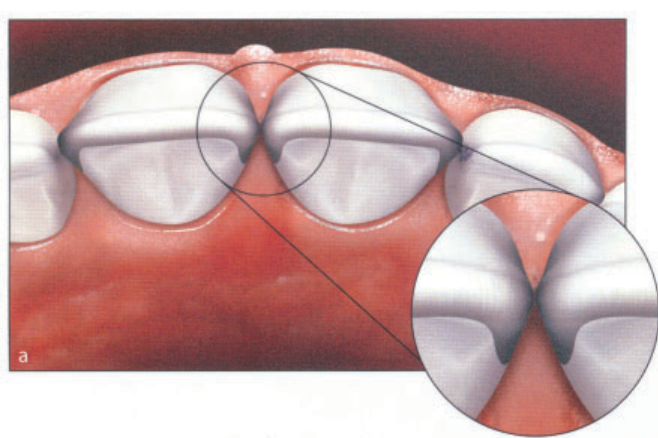

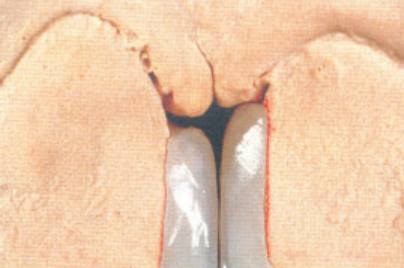

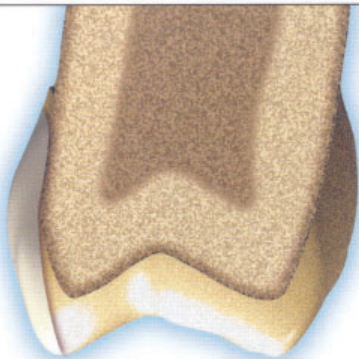

a

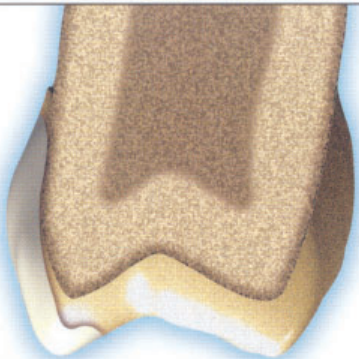

b

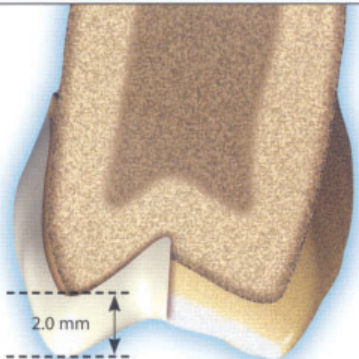

c

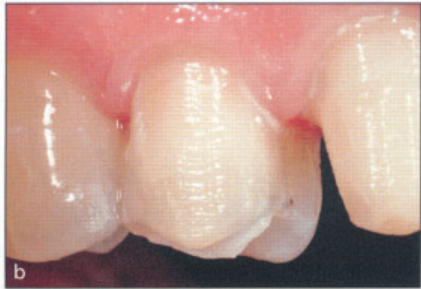





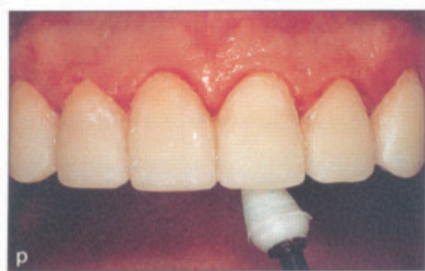

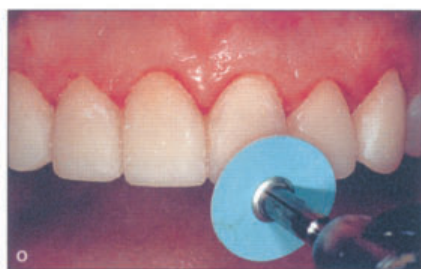

1. Pumiced enamel
Etched enamel

2. Bonding resin

3. Luting composite

4. Bonding resin

5. Silane

6. Etched veneer

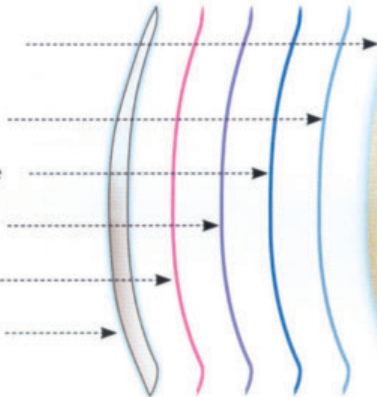

This the lightest shade
composite from 3 different kits

a

b





















Capture 18



Body
porcelain

Opaque
porcelain

Incisal
porcelain

Metal
substructure

a

















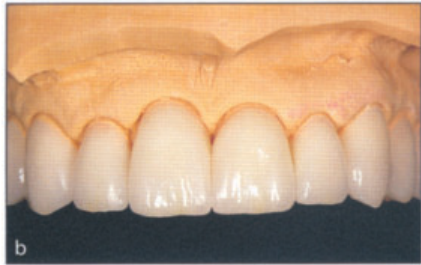











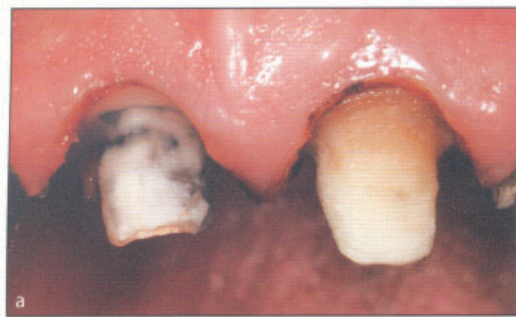



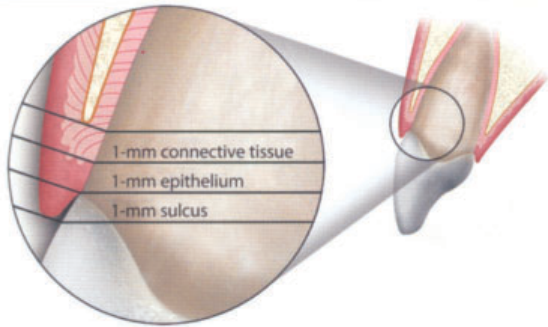

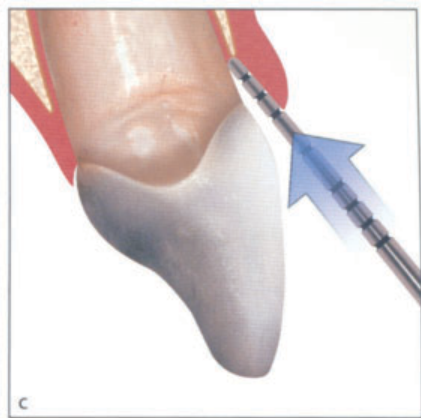
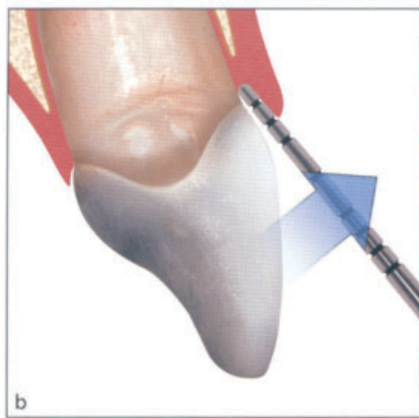
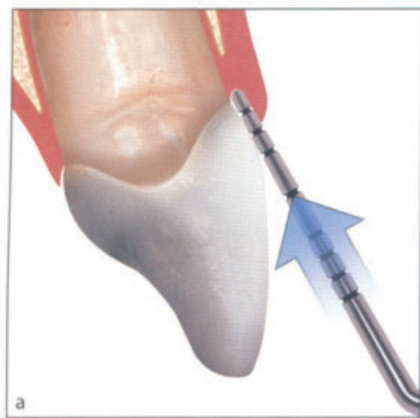

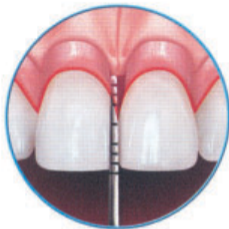
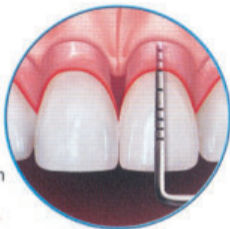
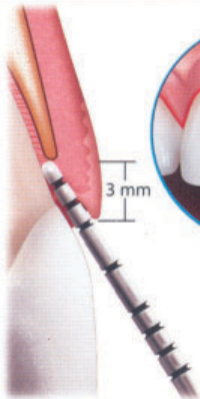

Normal crest

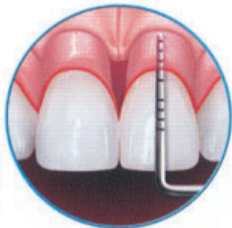
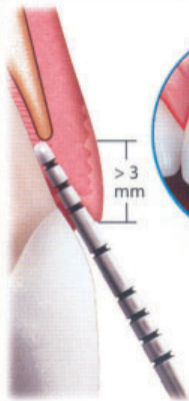

$> 3 \text{ mm}$

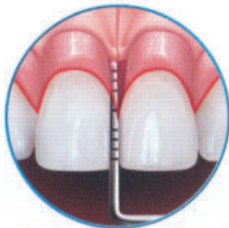

$> 4.5 \text{ mm}$

Low crest

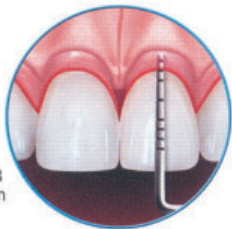
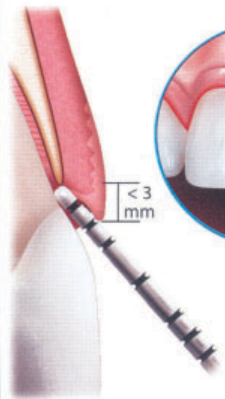

< 3 mm

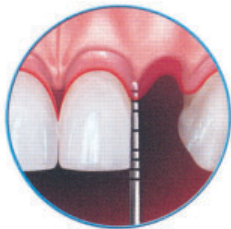

< 3 mm

High crest

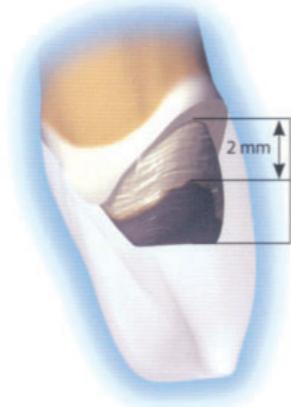

2 mm

3.5-4 mm



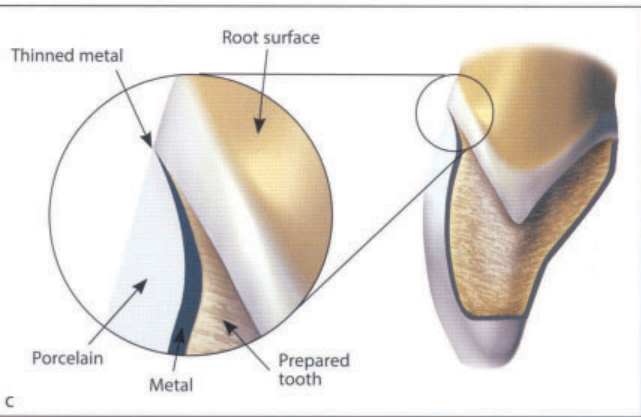
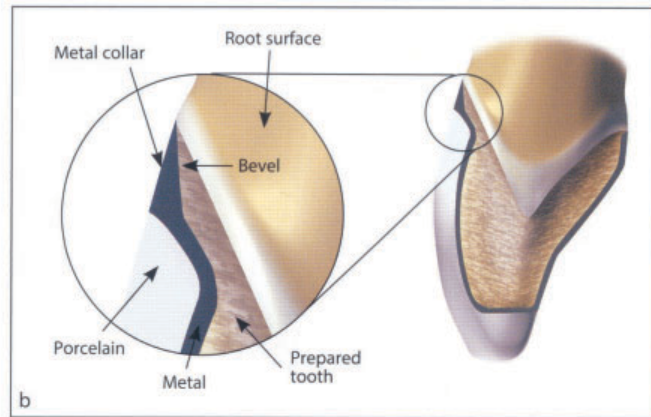
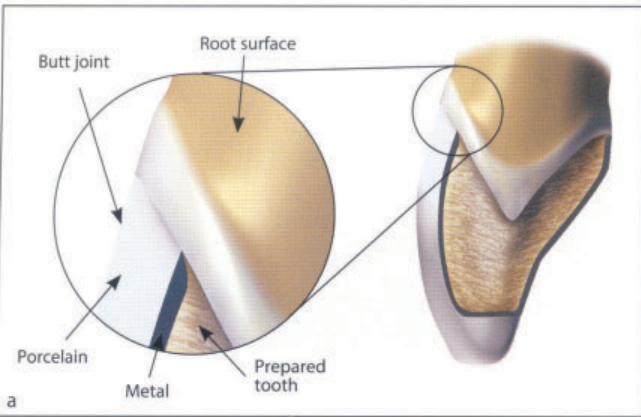



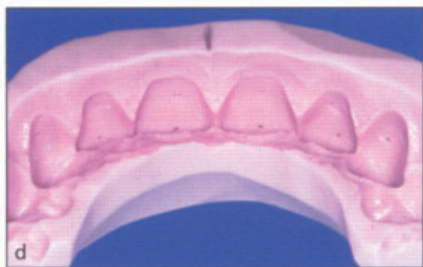
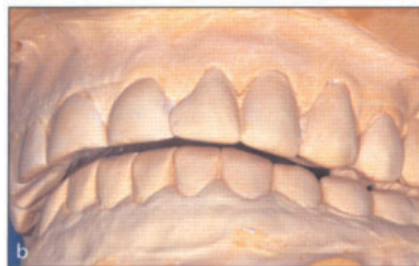



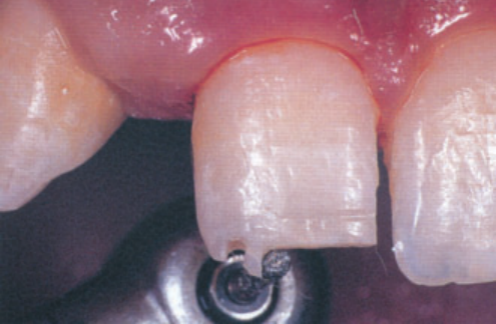







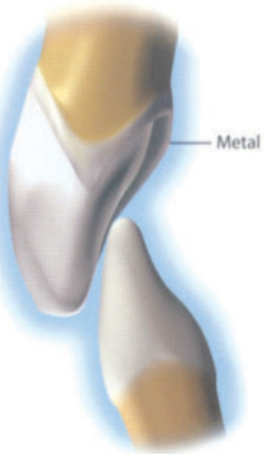

a

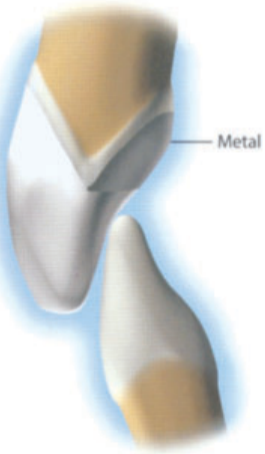

b

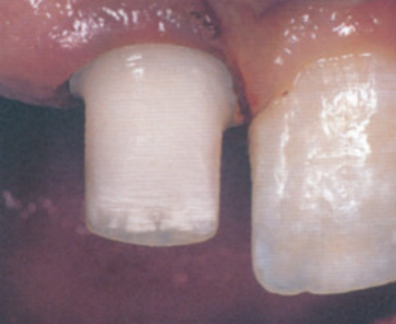





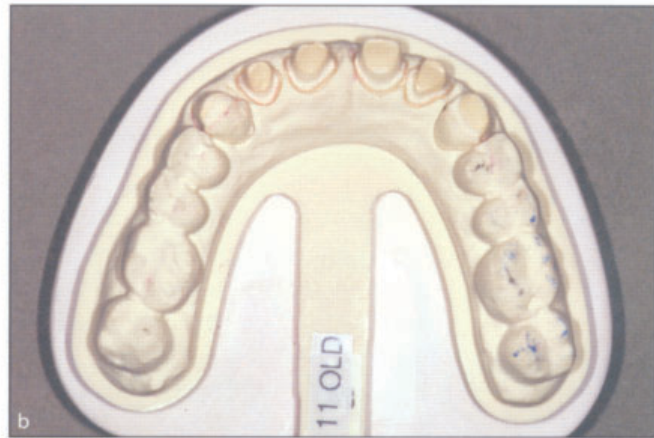





Capture 19

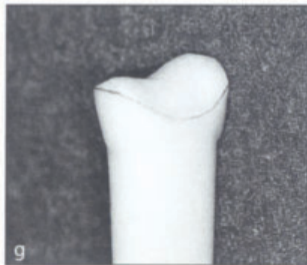
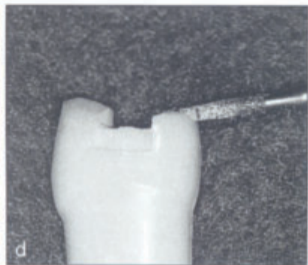
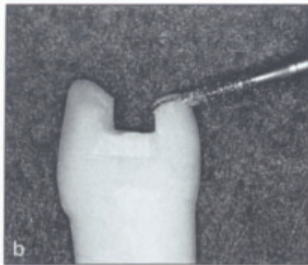
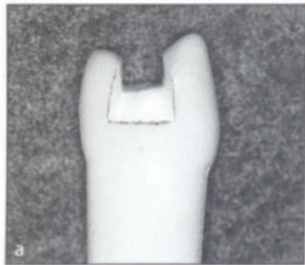

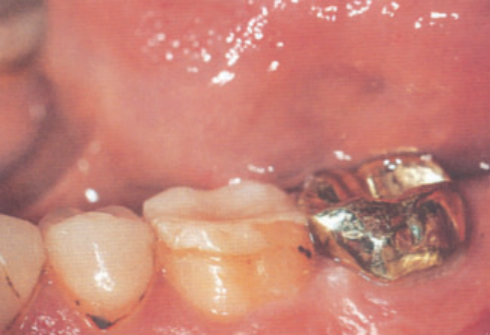

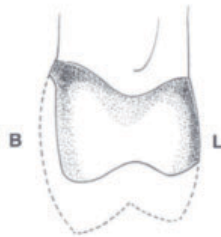
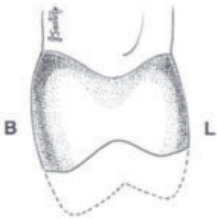

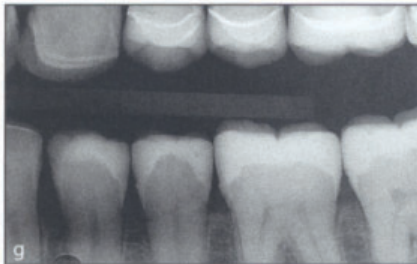





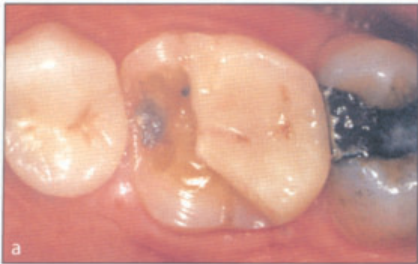

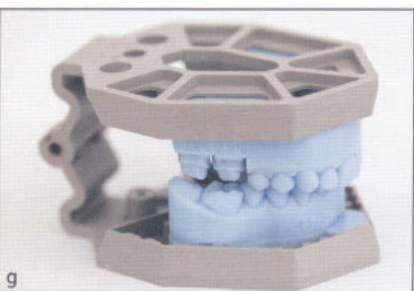
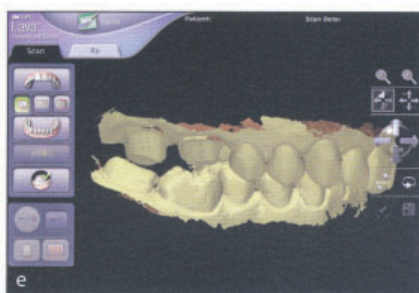
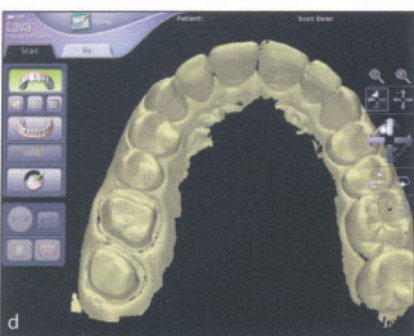
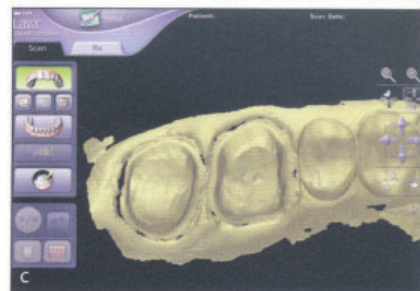
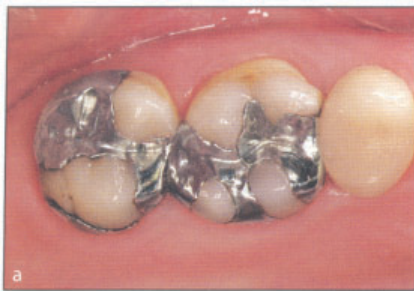









Scan

Navigation and controls panel on the left side of the screen.

- Top section: Three circular icons for different scan types or settings.
- Middle section: A large circular icon with a play symbol, likely for starting a scan or video recording.
- Bottom section: Two circular icons, possibly for zooming in and out.

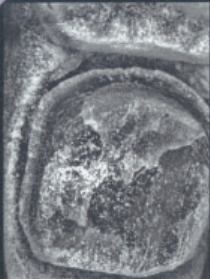

Vertical toolbar on the right side of the screen.

- Top icon: A red and white arrow pointing right.
- Second icon: A white arrow pointing right.
- Third icon: A white arrow pointing right.
- Fourth icon: A white arrow pointing right.
- Fifth icon: A magnifying glass icon.
- Sixth icon: A yellow and black icon.

Bottom navigation bar with two icons.

- Left icon: A green checkmark inside a white square.
- Right icon: A red 'X' inside a white square.

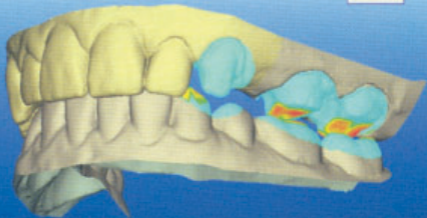
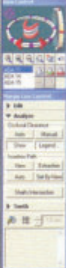

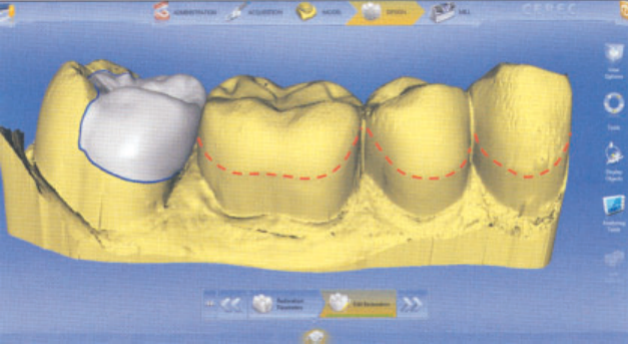

ABSTRACT



ACQUISITION



MODEL



DESIGN



MILL

CEDEC

Navigation icons: back, forward, search, and other controls.



Reduction Parameters



Full Reduction



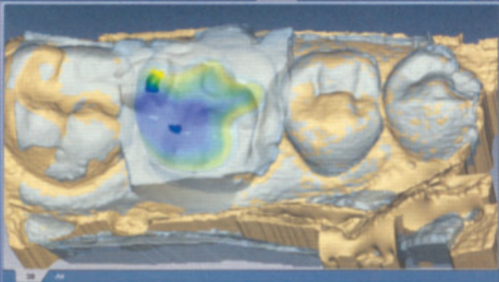

Move, rotate, or expand the restoration in selected increments.

Move Rotate Expand



Scan

Save

0.25









